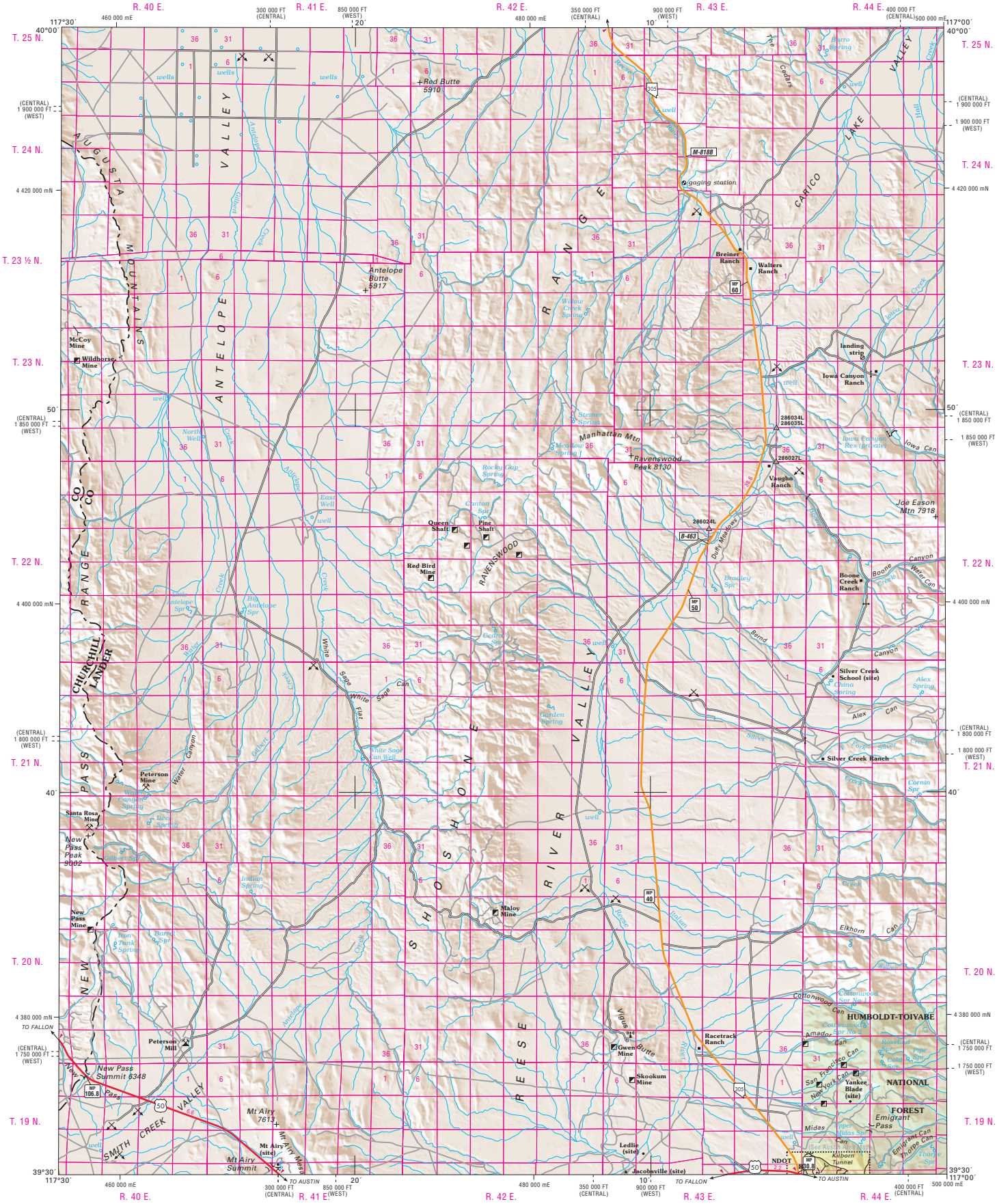

Transverse Mercator Projection 1983
Mount Diablo Base and Meridian (NV)

50,000 Foot Grid (– –) Based on Nevada Coordinate System Central, West Zones North American Datum 1983

20,000 Meter Universal Transverse Mercator Grid (—) Zone 11 North North American Datum 1983

To place on the projected North American Datum of 1927 move coordinate points 8.7 meters South and 79.9 meters West

Horizontal and vertical control data on file at Carson City, Nevada

Mileage shown between arrowheads

Copyright © 2008
Nevada Department of Transportation
www.nevadadot.com

- Freeway, Federal
- Highway, Federal
- Highway, State
- Frontage Road
- Other Paved Road
- Improved Surface
- Unimproved
- Interchange Number
- Interstate Milepost Marker
- MP 12 Interstate Milepost Marker (by County)
- MP 12 US or State Route Milepost Marker (by County)
- I-123W NDOT Bridge Number
- HM 125 Nevada Historical Marker
- R RWIS Sites

N MN 13°57′

2008 Magnetic North Declination

MILES
0 1 2 3 4
0 1 2 3 4 5 6
KILOMETERS

To convert miles to kilometers multiply by 1.609

4 - 8	4 - 7	4 - 6
5 - 8	5 - 7	5 - 6
6 - 8	6 - 7	6 - 6

118°00′ 116°30′ 40°30′ 39°00′

GENERAL HIGHWAY MAP
2008

CHURCHILL AND LANDER COUNTIES

Prepared by and for sale at:
NEVADA DEPARTMENT OF TRANSPORTATION
Location Division, Cartography Section
1263 South Stewart Street
Carson City, Nevada 89712

In cooperation with the
U.S. Department of Transportation
Federal Highway Administration

QUADRANGLE 5 - 7