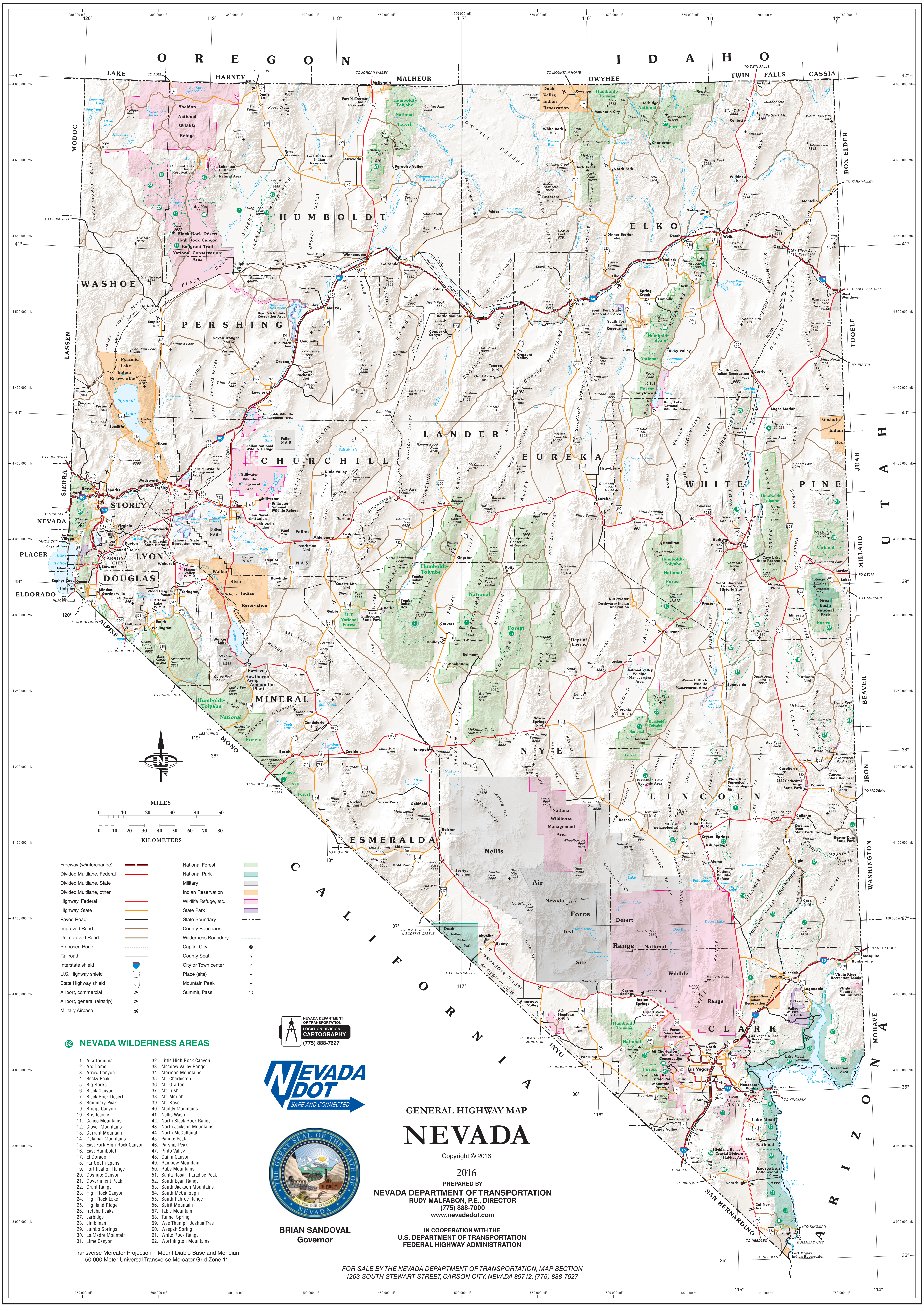

Freeway (w/interchange)		National Forest	
Divided Multilane, Federal		National Park	
Divided Multilane, State		Military	
Divided Multilane, other		Indian Reservation	
Highway, Federal		Wildlife Refuge, etc.	
Highway, State		State Park	
Paved Road		State Boundary	
Improved Road		County Boundary	
Unimproved Road		Wilderness Boundary	
Proposed Road		Capital City	
Railroad		County Seat	
Interstate shield		City or Town center	
U.S. Highway shield		Place (site)	
State Highway shield		Mountain Peak	
Airport, commercial		Summit, Pass	
Airport, general (airstrip)			
Military Airbase			

62 NEVADA WILDERNESS AREAS

1. Alta Toquima
2. Arc Dome
3. Arrow Canyon
4. Becky Peak
5. Big Rocks
6. Black Canyon
7. Black Rock Desert
8. Boundary Peak
9. Bridge Canyon
10. Bristlecone
11. Calico Mountains
12. Clover Mountains
13. Currant Mountain
14. Delamar Mountains
15. East Fork High Rock Canyon
16. East Humboldt
17. El Dorado
18. Far South Egans
19. Fortification Range
20. Goshute Canyon
21. Government Peak
22. Grant Range
23. High Rock Canyon
24. High Rock Lake
25. Highland Ridge
26. Ireteba Peaks
27. Jarbidge
28. Jimbilnan
29. Jumbo Springs
30. La Madre Mountain
31. Lime Canyon
32. Little High Rock Canyon
33. Meadow Valley Range
34. Mormon Mountains
35. Mt. Charleston
36. Mt. Grafton
37. Mt. Irish
38. Mt. Moriah
39. Mt. Rose
40. Muddy Mountains
41. Nellis Wash
42. North Black Rock Range
43. North Jackson Mountains
44. North McCullough
45. Pahute Peak
46. Parsnip Peak
47. Pinto Valley
48. Quinn Canyon
49. Rainbow Mountain
50. Ruby Mountains
51. Santa Rosa - Paradise Peak
52. South Egan Range
53. South Jackson Mountains
54. South McCullough
55. South Pahroc Range
56. Spirit Mountain
57. Table Mountain
58. Tunnel Spring
59. Wee Thump - Joshua Tree
60. Weepah Spring
61. White Rock Range
62. Worthington Mountains

Transverse Mercator Projection Mount Diablo Base and Meridian
50,000 Meter Universal Transverse Mercator Grid Zone 11

NEVADA DEPARTMENT OF TRANSPORTATION
LOCATION DIVISION
CARTOGRAPHY
(775) 888-7627

NEVADA DOT
SAFE AND CONNECTED

THE GREAT SEAL OF THE STATE OF NEVADA
ALL FOR OUR COUNTRY

BRIAN SANDOVAL
Governor

GENERAL HIGHWAY MAP

NEVADA

Copyright © 2016

2016

PREPARED BY
NEVADA DEPARTMENT OF TRANSPORTATION
RUDY MALFABON, P.E., DIRECTOR
(775) 888-7000
www.nevadadot.com

IN COOPERATION WITH THE
U.S. DEPARTMENT OF TRANSPORTATION
FEDERAL HIGHWAY ADMINISTRATION

FOR SALE BY THE NEVADA DEPARTMENT OF TRANSPORTATION, MAP SECTION
1263 SOUTH STEWART STREET, CARSON CITY, NEVADA 89712, (775) 888-7627